

# SAVIR Organizational Chart 2017- 2018

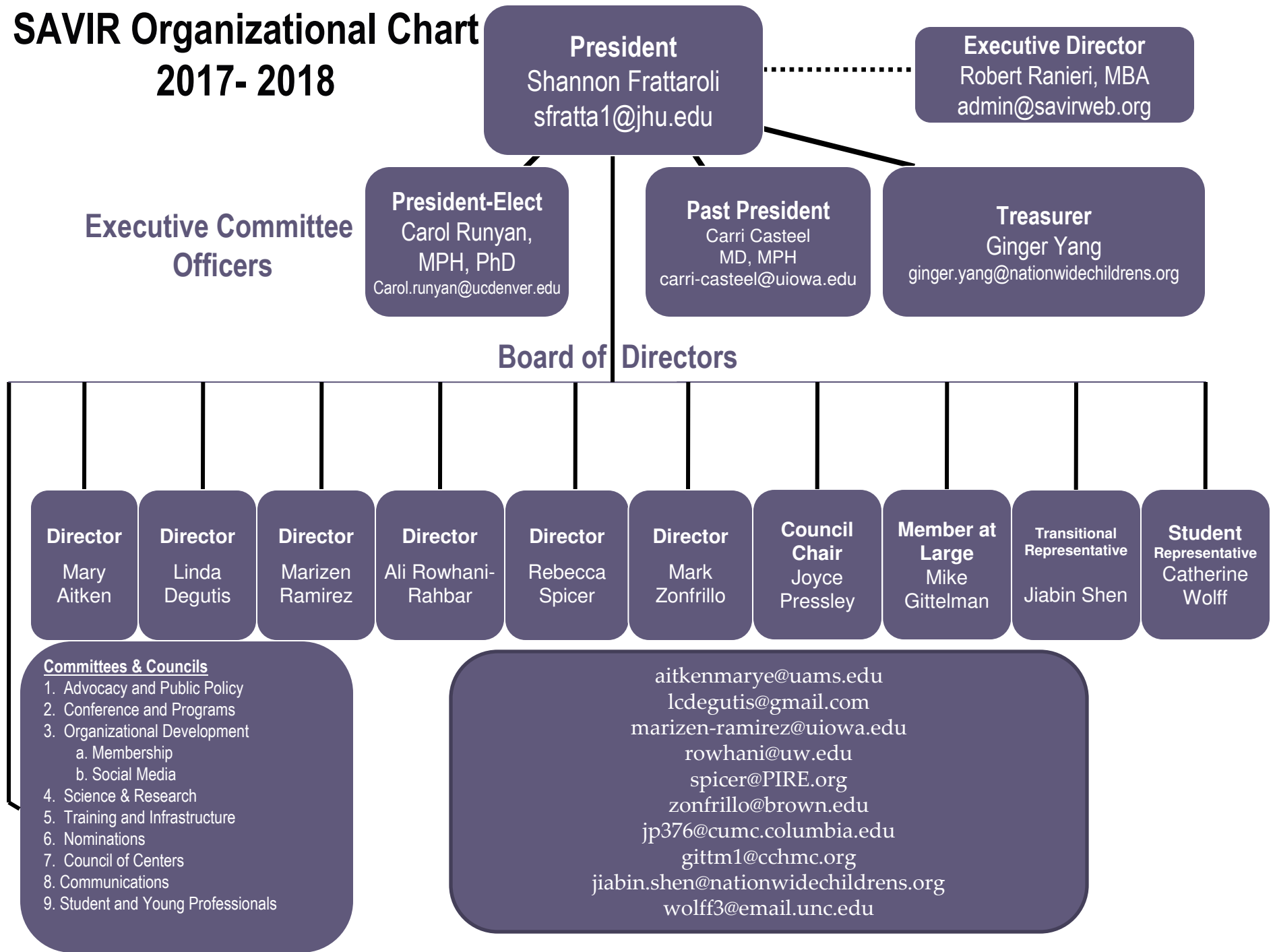

**President**  
Shannon Frattaroli  
sfratta1@jhu.edu

**Executive Director**  
Robert Ranieri, MBA  
admin@savirweb.org

**Executive Committee  
Officers**

**President-Elect**  
Carol Runyan,  
MPH, PhD  
Carol.runyan@ucdenver.edu

**Past President**  
Carri Casteel  
MD, MPH  
carri-casteel@uiowa.edu

**Treasurer**  
Ginger Yang  
ginger.yang@nationwidechildrens.org

**Board of Directors**

**Director**  
Mary  
Aitken

**Director**  
Linda  
Degutis

**Director**  
Marizen  
Ramirez

**Director**  
Ali Rowhani-  
Rahbar

**Director**  
Rebecca  
Spicer

**Director**  
Mark  
Zonfrillo

**Council  
Chair**  
Joyce  
Pressley

**Member at  
Large**  
Mike  
Gittelman

**Transitional  
Representative**  
Jiabin Shen

**Student  
Representative**  
Catherine  
Wolff

- Committees & Councils**
1. Advocacy and Public Policy
  2. Conference and Programs
  3. Organizational Development
    - a. Membership
    - b. Social Media
  4. Science & Research
  5. Training and Infrastructure
  6. Nominations
  7. Council of Centers
  8. Communications
  9. Student and Young Professionals

aitkenmarye@uams.edu  
lcdegutis@gmail.com  
marizen-ramirez@uiowa.edu  
rowhani@uw.edu  
spicer@PIRE.org  
zonfrillo@brown.edu  
jp376@cumc.columbia.edu  
gittm1@cchmc.org  
jiabin.shen@nationwidechildrens.org  
wolff3@email.unc.edu